

AGNES CANDIES



OTTO CANDIES, L.L.C.

17271 Hwy. 90
Des Allemands, LA 70030

504-469-7700

WWW.OTTOCANDIES.COM



**Made in the U.S.A.
God Bless America**

AGNES CANDIES



OTTO CANDIES, L.L.C.

<p><u>Classification and Flag</u> <u>U.S. Flagged – Jones</u> <u>Act Compliant</u></p> <p>Class society: Lloyd's Register Class notation: 100A1-1 OSV; LMC; DP-AA USCG Subchapter L; Full Ocean SOLAS; CAC(3), *IWS</p> <p>Port of Registry: New Orleans, LA Home Port in GOM: Port Fourchon, LA</p> <p><u>General</u></p> <p>Official No.: 1248972 Owner/Manager: Otto Candies, LLC Vessel purpose: Offshore Supply Vessel Year built: 2014 Place built: Houma, LA Builder: Candies Shipbuilders, LLC</p>	<p>Capabilities</p> <p>Cargo Deck 1050² / 11,300 Ft² Deck strength: 5t/M² / 1,000 LBS/FT²</p> <p>Tank Capacity</p> <p>Fuel oil: 732 M³ / 193,000 gallons Fresh water: 204 M³ / 53,600 gallons Sewage 25 M³ / 6,605 gallons Rig/Ballast water: 2,390 M³ / 631,000 gallons Dry Bulk in Hold: 284 M³ / 10,000 CuFt Liquid Mud: 2,400 M³ / 16,000 bbls</p>
<p><u>Main Dimensions</u></p> <p>Length O.A.: 90.50 M / 296' Length Between P.P. 79.5 M / 260.82' Length waterline: 83.49 M / 273.91' Breath molded: 18.30 M / 60.0' Depth molded: 7.32 M / 24.0' Design draught: 5.97 M / 19.7' Scantling draught: 2.36 M / 7.9'</p>	<p>Accommodation Compliment for 36 person</p>
<p><u>Tonnage</u></p> <p>Deadweight: 5950 Short Tons</p>	
<p><u>Performance</u></p> <p>Trial Speed 12 knots</p>	<p>Maneuvering Dynamic Position System Kongsberg K-POS 22</p>
<p><u>Main Engines and Propulsion</u></p> <p>Diesel Electric Propulsion: AC Drive, Frequency Controlled</p> <p>Main Engines: (4) 1700 kW Caterpillar 3512C DITA</p> <p>Stern thrusters: (2) 1900 kW FP Azimuth SP 25</p> <p>Bow Thrusters: 900 kW FP BERG BFTT 417</p>	<p>Emergency Generator 250 kW Caterpillar C9</p>



OTTO CANDIES, L.L.C.



OTTO CANDIES, L.L.C.

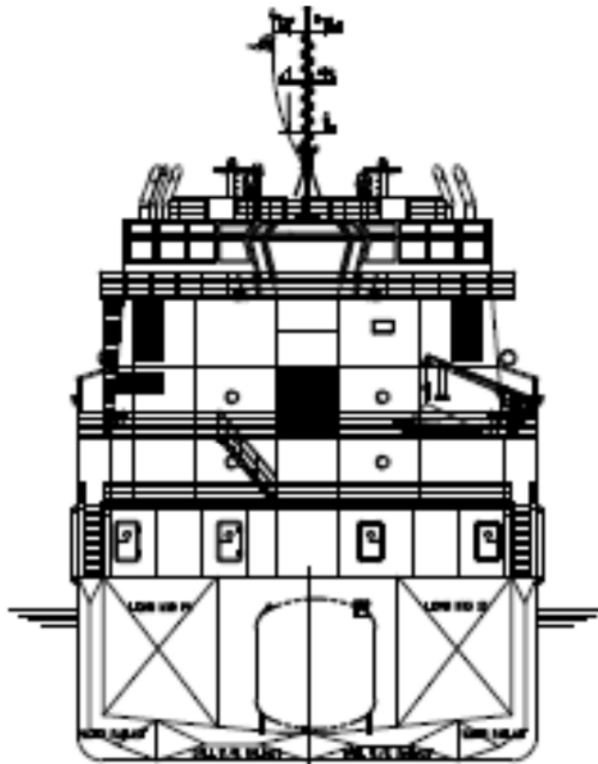
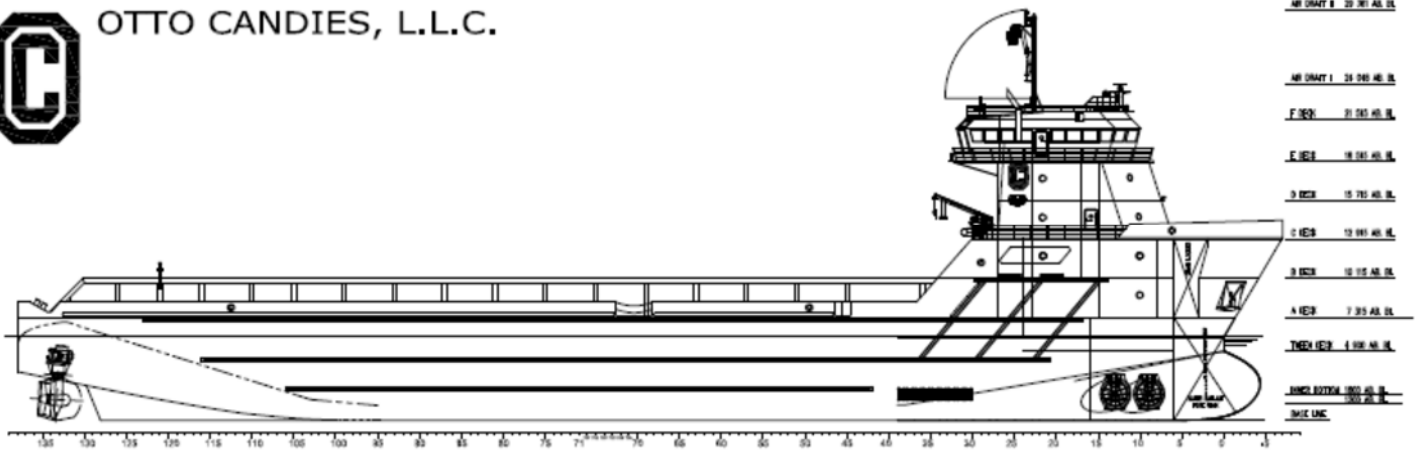

ELEVATION
LOOKING FORWARD



OTTO CANDIES, L.L.C.

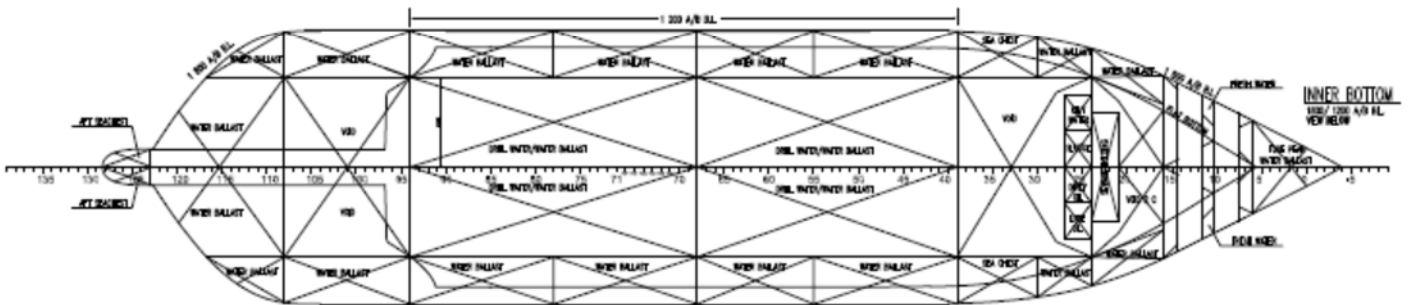
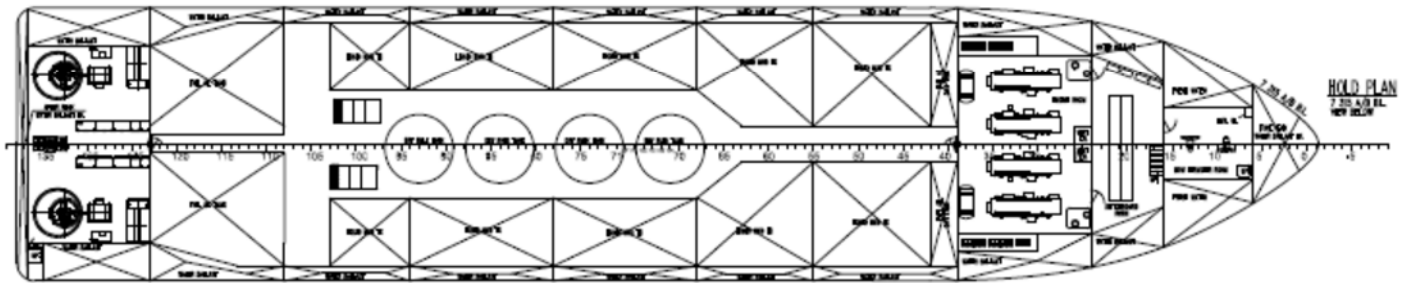
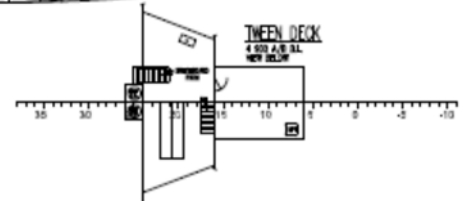
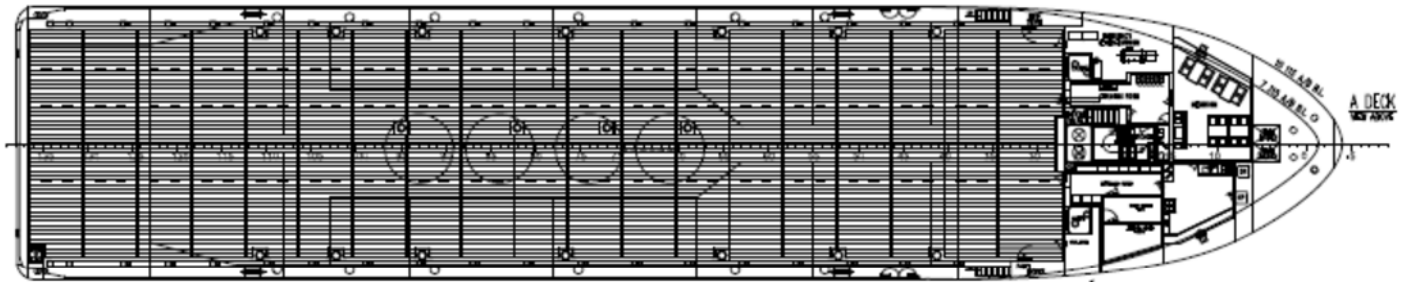



OTTO CANDIES, L.L.C.

F. DECK

21 516 A/B BL.

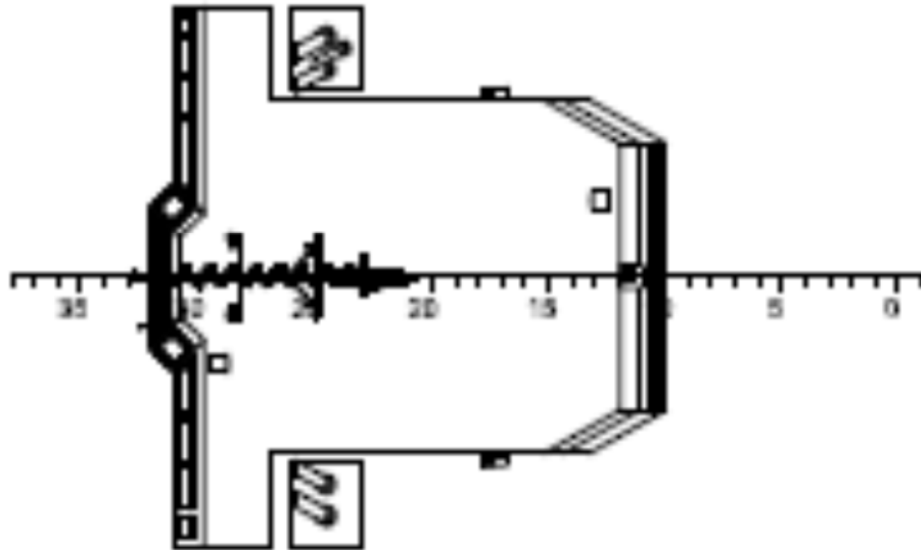

E. DECK

18 516 A/B BL.

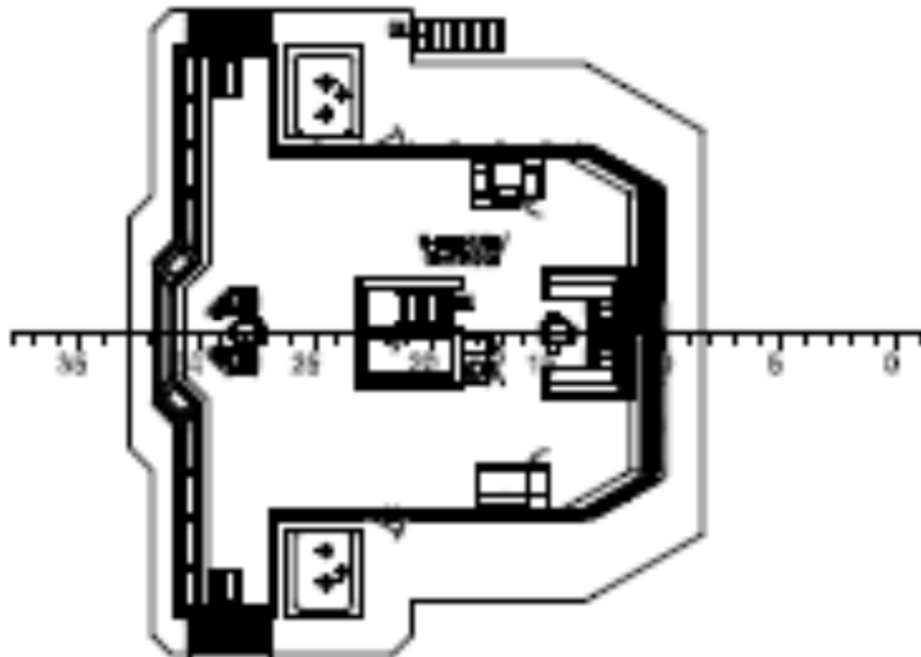



OTTO CANDIES, L.L.C.

D. DECK
15 715 A/G BL.

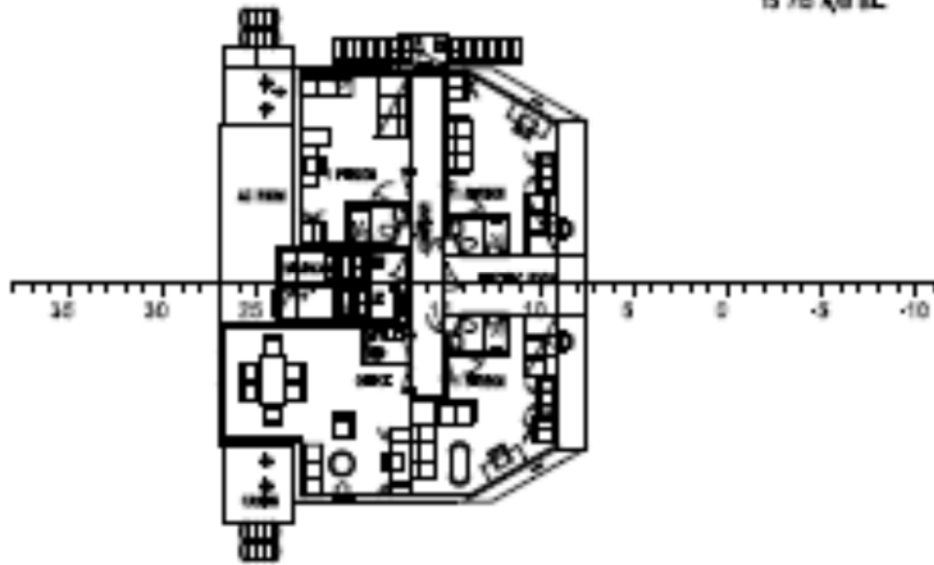

C. DECK
12 615 A/G BL.

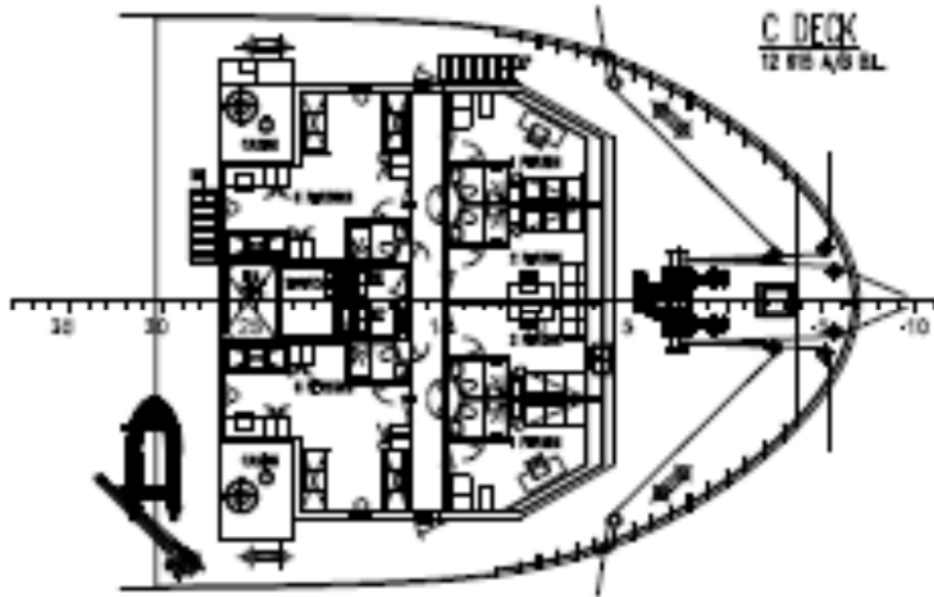



OTTO CANDIES, L.L.C.

